

VICINITY MAP
ERLANGER, KY. 41018

NOTE: LATITUDE/LONGITUDE TO BE VERIFIED BY AS-BUILT SURVEY.

DRAWING INDEX

DRAWING NUMBER	DRAWING TITLE	SHEET NO.	REV.
PNG-G-1	COVER SHEET	1	0
PNG-G-2	SIGN OFF SHEET	2	0
PNG-G-3	BILL OF MATERIALS	3	0
PNG-G-4	PROJECT LAYOUT	4	0
PNG-C-1	ALIGNMENT SHEET STA 0+00 TO STA 6+00	5	0
PNG-C-2	ALIGNMENT SHEET STA 6+00 TO STA 13+00	6	0
PNG-C-3	ALIGNMENT SHEET STA 13+00 TO STA 17+72	7	0
PNG-C-4	LINE DETAILS	8	0

SERVICES TO BE INSTALLED

W/O#	SERVICE ID	SERVICE SECTION	SERVICE ADDRESS	DATE INSTALLED	OWNERSHIP DATE	STATUS	ACTUAL LENGTH (')	NOMINAL DIAMETER	MATERIAL	COMMENTS
	513853	M-C	630 VIOX DR	12/08/1999		EXISTING	38'	3	PLASTIC	USE BOM #'s 2, 101, 301, AND 303

GENERAL NOTES

1. INSTALLER SHALL FURNISH ALL MATERIALS NOT PROVIDED BY THE COMPANY (UNLESS OTHERWISE NOTED ON DRAWINGS OR SPECIFICATIONS) INCLUDING EQUIPMENT TRANSPORTATION AND SERVICES, AND PERFORM ALL NECESSARY WORK AS SHOWN ON THE DRAWINGS AND SPECIFIED HEREINAFTER.
2. IT SHALL BE THE RESPONSIBILITY OF THE INSTALLER TO VERIFY ALL DIMENSIONS GIVEN ON THE DRAWINGS. ANY ITEM IN QUESTION SHALL BE BROUGHT TO THE ATTENTION OF THE PROJECT MANAGER PRIOR TO PROCEEDING WITH THE WORK.
3. INSTALLER SHALL BE RESPONSIBLE FOR PROTECTION OF ALL SURROUNDING AREAS.
4. ALL BELOWGROUND WELDS SHALL BE COATED PER PERTINENT DUKE NATURAL GAS BUSINESS UNIT (NGBU) DESIGN AND CONSTRUCTION STANDARDS.
5. ALL ABOVEGROUND PIPING TO BE BLASTED TO CORRECT SOCIETY FOR PROTECTIVE COATINGS (SSPC) SURFACE PROFILE. PAINT SYSTEM TO BE UTILIZED SHALL BE PER PERTINENT DUKE NGBU DESIGN AND CONSTRUCTION STANDARDS.
6. UPON BACKFILLING IN AREAS OF ROCK, BURIED PIPE SHALL HAVE 6" OF SAND PAD FILL PLACED AROUND THE PIPE'S CIRCUMFERENCE.
7. PRESSURE TESTING SHALL MEET THE REQUIREMENTS OF THE DUKE NGBU'S PRESSURE TESTING STANDARD, PER PERTINENT DUKE NGBU DESIGN AND CONSTRUCTION STANDARDS.
8. INSTALLER SHALL DEWATER ALL HYDROSTATICALLY TESTED PIPING, USING CLEANING PIGS AS REQUIRED, AND DRY TO A DEWPOINT OF -40 °F PER PERTINENT DUKE NGBU DESIGN AND CONSTRUCTION STANDARDS.

CONSTRUCTION NOTES

1. EXISTING OVERHEAD AND BELOWGROUND FACILITIES MAY BE IN THE WORK AREA VICINITY. INSTALLER IS RESPONSIBLE FOR HAVING SUCH FACILITIES LOCATED AND IS RESPONSIBLE FOR MAINTENANCE AND PRESERVATION OF THESE FACILITIES.
2. PER PERTINENT DUKE NGBU DESIGN AND CONSTRUCTION STANDARDS, INSTALLER IS REQUIRED TO CALL 811 FOR UTILITY LOCATES A MINIMUM OF 72 HOURS PRIOR TO COMMENCEMENT OF WORK. NO EXTRA COMPENSATION WILL BE ALLOWED FOR DELAYS FROM ANY WORK PROVIDED BY OTHER UTILITIES.
3. IF EXISTING UTILITIES OF ANY TYPE ARE ENCOUNTERED IN THE FIELD AND DEEMED TO BE IN CONFLICT WITH INSTALLATION OF FACILITIES, INSTALLER SHALL NOTIFY THE PROJECT MANAGER IMMEDIATELY SO THE CONFLICT MAY BE RESOLVED.
4. WHEN EXISTING DRAINAGE FACILITIES ARE DISTURBED, INSTALLER SHALL PROVIDE AND MAINTAIN TEMPORARY OUTLETS AND CONNECTIONS FOR PRIVATE DRAINS OR SEWERS. RESTORATION OF THESE FACILITIES IS TO BE PERFORMED ONCE CONSTRUCTION IS COMPLETE AND ARE CONSIDERED INCIDENTAL COSTS OF THE PROJECT.
5. ALL DRAWING MEASUREMENTS ARE TO BE TAKEN FROM EXISTING GRADE. FINAL GRADE SHALL BE MATCHED TO SURROUNDING GRADE AS PER PERTINENT DUKE NGBU DESIGN AND CONSTRUCTION STANDARDS.
6. INSTALLER IS TO REMAIN WITHIN CONSTRUCTION WORKING LIMITS. ACCESS TO AREAS OUTSIDE WORKING LIMITS MUST BE COORDINATED WITH THE OWNER OR DUKE NGBU PROJECT MANAGER.
7. ALL EXCESS EXCAVATION, CONSTRUCTION DEMOLITION DEBRIS AND UNSUITABLE MATERIALS THAT DO NOT CONTAIN ASBESTOS SHALL BE REMOVED FROM THE SITE AND PROPERLY DISPOSED.
8. STANDARD SPECIFICATIONS REFERENCED ON THIS SHEET AND CONSTRUCTION PLANS ARE CONSIDERED AS PART OF THE CONTRACT DOCUMENTS. INCIDENTAL ITEMS OR ACCESSORIES NECESSARY TO COMPLETE THIS WORK MAY NOT BE SPECIFICALLY NOTED, BUT ARE CONSIDERED TO BE A PART OF THIS CONTRACT.
9. BEFORE ACCEPTANCE BY THE OWNER AND FINAL PAYMENT, ALL WORK SHALL BE INSPECTED AND APPROVED BY DUKE NGBU OR COMPANY REPRESENTATIVE. FINAL PAYMENT SHALL BE MADE AFTER ALL OF THE INSTALLER'S WORK HAS BEEN ACCEPTED AND APPROVED AND IN ACCORDANCE WITH THE CONTRACT DOCUMENTS.
10. DURING CONSTRUCTION, ALL LOOSE MATERIAL THAT ARE DEPOSITED IN THE FLOW LINE OF GUTTERS, DRAINAGE STRUCTURES, DITCHES, ETC. SUCH THAT THE NATURAL FLOW LINE OF WATER IS OBSTRUCTED, SHALL BE REMOVED AT THE END OF EACH WORK DAY.
11. ALL FIELD TILE ENCOUNTERED DURING CONSTRUCTION SHALL BE EXTENDED TO OUTLET INTO AN EXISTING DRAINAGE WAY. A RECORD OF ALL FIELD TILE FOR ONSITE DRAIN PIPE ENCOUNTERED SHALL BE KEPT BY THE INSTALLER AND TURNED OVER TO THE PROJECT MANAGER UPON COMPLETION OF THE PROJECT.
12. INSTALLER IS REQUIRED TO MAINTAIN A SET OF ISSUED FOR CONSTRUCTION DRAWINGS AND ALL PERMITS AT THE JOB SITE. ANY MODIFICATIONS OR ALTERATIONS TO THE PLANS OR SPECIFICATIONS SHALL BE APPROVED BY THE PROJECT MANAGER.
13. INSTALLER IS SOLELY RESPONSIBLE FOR EXECUTION OF HIS/HER WORK IN ACCORDANCE WITH THE CONTRACT DOCUMENTS AND SPECIFICATIONS. INSTALLER IS RESPONSIBLE FOR THE CONSTRUCTION METHODS AND TECHNIQUES, SEQUENCES, TIME OF PERFORMANCE ALL SAFETY PRECAUTIONS.
14. MINIMUM DEPTH OF BURIAL SHALL BE PER PERTINENT DUKE NGBU DESIGN AND CONSTRUCTION STANDARDS.

15. ALL PIPELINES BEING CROSSED ARE TO BE PROTECTED WITH A MINIMUM OF (3) 4 FEET X 18 FEET WOODEN MATS.
16. PER PERTINENT DUKE NGBU DESIGN AND CONSTRUCTION STANDARDS, FOR OPEN DITCH EXCAVATION, A MINIMUM OF TWO FEET OF SEPARATION SHALL BE MAINTAINED BETWEEN ALL CROSSING STRUCTURES. SEPARATION BETWEEN CROSSING STRUCTURES AND PIPELINES THAT ARE INSTALLED VIA DIRECTIONAL DRILLING METHODS IS AT THE DISCRETION OF ENGINEERING.
17. DURING BACKFILLING, A SIX INCH CROWN SHALL BE PLACED ON ALL DISTURBED AREAS. COMPACTION REQUIREMENTS SHALL BE PER PERTINENT DUKE NGBU DESIGN AND CONSTRUCTION STANDARDS.
18. BOLTS FOR FLANGES TO BE TORQUED PER PERTINENT DUKE NGBU DESIGN AND CONSTRUCTION STANDARDS.

CIVIL AND STRUCTURAL NOTES

1. ADDITIONAL EXCAVATIONS BELOW FOOTINGS MAY BE NECESSARY TO REACH UNDISTURBED SOIL. SHOULD THIS OCCUR, THE EXCAVATION SHALL BE BROUGHT TO THE BOTTOM OF THE FOOTING ELEVATION WITH COMPACTED SAND FILL MEETING THE REQUIREMENTS OF MODIFIED PROCTOR COMPACTION TEST (ASTM D1557) TO 95% IN SIX INCH LIFTS.
2. ALL EXPOSED CONCRETE EDGES SHALL HAVE A 1" X 1" 45° CHAMFER.
3. CONCRETE SHALL BE MIXED AND POURED PER PERTINENT DUKE NGBU DESIGN AND CONSTRUCTION STANDARDS. TESTING SHALL CONFORM TO ACI 318. INSTALLER TO SUPPLY ALL CONCRETE AND TESTING.
4. ALL STRUCTURAL STEEL SHALL CONFORM TO ASTM A36 SPECIFICATION. STEEL REINFORCING BAR SHALL CONFORM TO ASTM A615 GRADE 60 AND WELDED WIRE FABRIC SHALL CONFORM TO ASTM A185. TIE WIRE SHALL CONFORM TO ASTM A82.
5. UNSUITABLE OR EXCESS EARTH SPOIL SHALL BE DISPOSED OF AT AN APPROVED WASTE LOCATION. SOIL BEING TRANSPORTED ONTO THE JOB SITE SHALL BE APPROVED BY EITHER THE PROJECT MANAGER OR CONSTRUCTION MANAGER.
6. ROCKSHIELD OR SIMILAR COMPANY APPROVED PRODUCT MUST BE INSTALLED BETWEEN ALL PIPE AND FITTINGS THAT COME INTO CONTACT WITH CONCRETE. A LAYER OF NON ABRASIVE MATERIAL SUCH AS FRP SHALL BE INSTALLED BETWEEN ALL PIPE SUPPORTS AND PIPING.
7. ALL FIELD BENDING OF REBAR SHALL BE DONE COLD.
8. INSTALLER SHALL THOROUGHLY REVIEW IFC DRAWINGS FOR INSTALLATION REQUIREMENTS ON ALL VESSELS OR OTHER COMPONENTS THAT MAY BE SUBJECT TO THERMAL OR VIBRATION EFFECTS, TO ENSURE INSTALLATION OF A SUITABLE SURFACE THAT WILL ACCOMMODATE THESE EFFECTS.
9. UNLESS DIRECTED OTHERWISE, LOADING OF CONCRETE STRUCTURES SHALL BE IN ACCORDANCE WITH FOC-ST-2020.

SOIL EROSION AND SEDIMENT CONTROL NOTES

1. INSTALLER IS TO CONSTRUCT ALL SOIL EROSION AND SEDIMENT CONTROL MEASURES AT THE COMMENCEMENT OF THE PROJECT, PROVIDE MAINTENANCE AND ASSURE EFFECTIVENESS THROUGHOUT THE DURATION OF THE PROJECT.
2. CARE SHALL BE TAKEN TO MINIMIZE DOWNSTREAM SILTATION. RAW BANKS MAY BE SEEDED AND MULCHED TO PREVENT EROSION.
3. ALL SPOILS INCLUDING ORGANIC SOILS, VEGETATION AND DEBRIS SHALL BE REMOVED FROM THE SITE AND PROPERLY DISPOSED OF IN SUCH A MANNER AS TO NOT ERODE INTO ANY BODY OF WATER OR WETLAND.
4. SILT FENCING SHALL BE PLACED WHERE NECESSARY TO PREVENT SEDIMENT FROM LEAVING THE WORK AREA.
5. CATCH ALL INLET FILTERS ARE REQUIRED AT ALL SEWER INLETS, GRATES AND MANHOLES FOR SEDIMENT CONTROL.
6. WETLAND AREAS SHALL HAVE SILT FENCING AND ONE LAYER OF STRAW LOG INSTALLED NO CLOSER THAN 50 FEET FROM POINT OF WETLAND DELINEATION.
7. TOPSOIL STOCKPILES SHALL BE LOCATED TO AVOID EROSION OF SAID STOCKPILE ONTO OFFSITE AREAS.
8. ALL ENVIRONMENTAL MEASURES SHALL BE PER PERTINENT DUKE NGBU DESIGN AND CONSTRUCTION STANDARDS.

CONTACT GAS SYSTEMS OPERATIONS SUPERVISOR PRIOR TO STARTING JOB TO VERIFY GAS FLOW

CALL K.U.P.S
48 HOURS BEFORE YOU DIG
1-800-752-6007

CONTRACTOR MUST CALL 811
TWO TO TEN DAYS PRIOR TO
EXCAVATION DATE TO HAVE
UNDERGROUND UTILITIES
MARKED IN THE FIELD.

*PROPRIETARY & CONFIDENTIAL *ALL RIGHTS RESERVED *DO NOT SCALE THIS DRAWING *USE DIMENSIONS ONLY
DUKE ENERGY & PIEDMONT NATURAL GAS DRAWINGS ARE CONFIDENTIAL *DRAWING IS CURRENT ONLY THROUGH THE LATEST REVISED DATE *TO ENSURE THERE IS NO RISK OF INAPPROPRIATE DISCLOSURE,
ALL PREVIOUS PAPER COPIES OF THIS DRAWING MUST BE DESTROYED IN ACCORDANCE WITH RECORDS & INFO MANAGEMENT (RIM)

NO.	DATE	REVISION(S) DESCRIPTION	DRAFTING/DESIGN	CHECKER/REVIEWER	APPROVING ENGINEER	DESCRIPTION
0	06/08/2023	ISSUED FOR CONSTRUCTION	S.SARAM	A.HUANG	R.ESPOSITO	AREA CODE S587 ACCOUNT NUMBER 46798234 PROJECT NUMBER MX6798234
						DWG TYPE - STATION ID N/A



COPYRIGHT 2018

46798234
HOUSTON RD
COVER SHEET
ERLANGER, KENTON COUNTY, KY

CUSTOMER:

MAP NO. S02W0245, S02W0244

SHEET(S) 1 OF 8 DWG SCALE NOT TO SCALE

DWG DATE 06/08/2023 SUPERSEDED -

DRAWING NUMBER REVISION

PNG -G-1 0

DISCIPLINE / RESOURCE CENTER / LINE NUMBER

C:\Users\duke\OneDrive\Documents\Projects\46798234\46798234.dwg, 06/08/2023, 10:14 AM

06/18/2023 10:52:17 AM C:\Users\jgarcia\OneDrive\Documents\2023\7-15-23\2023-07-15-23.dwg 10/11/23

DESIGN REVIEW OF COMPLETED CONSTRUCTION JOB		CORROSION ENGINEERING CONDITION OF COATING WHEN DELIVERED TO JOB: <input type="radio"/> TEST CONN. PER STD. SI-ST-4000		PERMIT(S) REQUIRED						
SPONSOR _____ DATE _____		APPR. BY _____		-						
FIELD CHANGE REQUEST DOCUMENT REQUIRED: YES <input type="checkbox"/> NO <input type="checkbox"/>		COATING TYPE _____ GOOD <input type="checkbox"/> FAIR <input type="checkbox"/> POOR <input type="checkbox"/>								
TRANSMISSION DESIGN DOCUMENT REQUIRED: YES <input type="checkbox"/> NO <input type="checkbox"/>		INSPECTION: INSULATION CHECKED <input type="checkbox"/> PLASTIC SEPARATIONS INSTALLED <input type="checkbox"/>								
SYSTEMS OPERATION SUPERVISOR VALVES AND NUMBERS REVIEWED		SUPERVISOR BLOCK		FIELD PRESSURE LEAK TEST						
REVIEWED BY _____		SUPERVISOR OR CONTRACTOR _____		ALL PIPELINES REQUIRE LEAK TESTING BEFORE PLACING INTO SERVICE, PRESSURE CHARTS AND FORMS SHOULD BE FORWARDED TO GAS ENGINEERING FOC-PR-2040						
DATE _____		RECORDED BY _____		REQUIRED TEST PRESSURE RANGE:						
VALVES THAT HAVE BEEN ABANDONED AND REMOVED		DATE _____ DATE PLACED _____		MIN. 90 PSIG TO MAX 100 PSIG						
# _____ # _____		DATE _____ PERMIT NO. _____		HOURS _____ MEDIUM AIR _____						
# _____ # _____		COMPLETION CONTRACTOR _____		TESTED BY _____ DATE _____						
# _____ # _____		TRACEABILITY OF PLASTIC MAIN AND SERVICES TESTED UPON COMPLETION		PIPE INSTALLED ON JOB						
# _____ # _____		COMPLETION CONTRACTOR _____		SIZE KIND WALL THICKNESS EST. PIPE LENGTH ACTUAL PIPE LENGTH ACTUAL FITTING VALVE LENGTH						
# _____ # _____		VERIFICATION INSPECTOR _____		8" PL 1732'						
INSTALLATION		WO# 46798234	PROJECT MX6798234	ACTIVITY I						
ABANDONMENT										
INSTALL SERVICE M-C										
INSTALL SERVICE C-M										
INSTALL METER SET										
RENEW SERVICE M-C			MCRP70	I						
RENEW SERVICE C-M										
RELOCATE METER					TOTAL 1732'					

CONSTRUCTION NOTES:

1. TARGET START DATE: _____
2. TARGET IN-SERVICE DATE: _____
3. TARGET COMPLETION DATE: _____
4. THE WINNING BIDDER MUST INSTALL THE MAIN IN ACCORDANCE WITH THE SPECIFIED BID INSTALLATION METHOD UNLESS AN ALTERNATIVE METHOD IS SUBMITTED TO AND APPROVED BY THE DUKE ENERGY DESIGN ENGINEER. ANY CHANGES IN INSTALLATION METHOD SHALL NOT INCREASE THE COST OF THE PROJECT TO KYTC.
5. RESTRICTED HOURS, TRAFFIC CONTROL OR OTHER RESTRICTIONS IMPOSED BY THE PERMITTING AGENCY ARE THE SOLE RESPONSIBILITY OF THE BIDDERS.
6. ALL WORK MUST BE DONE IN ACCORDANCE WITH THE MOST CURRENT VERSIONS OF GD-147 AND GD-150.
7. TIE-IN MAINS MUST BE ADEQUATELY EXPOSED FOR PROPER LINE-UP.
8. CONTRACTOR WILL BE PAID COST PLUS 10% FOR T&M GAS MISCELLANEOUS WORK. IF REQUESTED BY DUKE WILL BE PAID DIRECT BY DUKE.
9. ASSUME ROCKY CONDITIONS WHEN DRILLING. CONTRACTOR WILL NOT BE PAID EXTRA FOR USING A LARGE DRILL MACHINE OR ROCK HEAD, IF NEEDED.
10. CONTRACTOR WILL PROVIDE A PROJECT SCHEDULE IN GANTT CHART FORM.
11. TARGET IN-SERVICE DATE IS THE DATE THAT ALL MAIN AND SERVICES ARE GASSED UP & ABANDONMENTS ARE COMPLETE.
12. TARGET FINISH DATE IS THE DATE WHEN ALL RESTORATION IS COMPLETE.
13. CONTRACTOR MAY BE EXPECTED TO PERFORM MORE THAN ONE PRESSURE TEST DUE TO LENGTH OF PIPE INSTALLED.
14. WINNING BIDDER WILL NOT BE COMPENSATED FOR EXTRA PRESSURE TESTS IF REQUIRED BY GAS ENGINEERING.
15. ALL MAIN INSTALLED OUTSIDE OF ROADWAYS SHALL HAVE 42" MINIMUM DEPTH FROM FINAL GRADE. ALL MAIN UNDER PAVEMENT SHALL HAVE MINIMUM DEPTH OF 60" FROM FINAL GRADE.
16. ALL BACKFILL OUTSIDE OF ROADWAYS SHALL BE BACKFILLED WITH TRENCH EXCAVATED MATERIAL COMPACTED TO 95% OPTIMUM DENSITY OR FLOWABLE FILL. ALL BACKFILL IN ROADWAYS SHALL BE FLOWABLE FILL.
17. GRANULAR BEDDING CAN BE USED TO MAXIMUM 12" OVER PIPE. GRANULAR SHALL NOT BE USED AS BACKFILL. ALL GRANULAR SHALL BE COMPACTED.



CALL 48 HOURS BEFORE YOU DIG

PROFESSIONAL ENG/ARCH STAMP

*PROPRIETARY & CONFIDENTIAL *ALL RIGHTS RESERVED *DO NOT SCALE THIS DRAWING *USE DIMENSIONS ONLY
DUKE ENERGY & PIEDMONT NATURAL GAS DRAWINGS ARE CONFIDENTIAL *DRAWING IS CURRENT ONLY THROUGH THE LATEST REVISED DATE *TO ENSURE THERE IS NO RISK OF INAPPROPRIATE DISCLOSURE, ALL PREVIOUS PAPER COPIES OF THIS DRAWING MUST BE DESTROYED IN ACCORDANCE WITH RECORDS & INFO MANAGEMENT (RIM)

NO.	DATE	REVISION(S) DESCRIPTION	DRAFTING/DESIGN	CHECKER/REVIEWER	APPROVING ENGINEER	DESCRIPTION
0	06/08/2023	ISSUED FOR CONSTRUCTION	S.SARAM	A.HUANG	R.ESPOSITO	AREA CODE S587 ACCOUNT NUMBER 46798234 PROJECT NUMBER MX6798234
						DWG TYPE - STATION ID N/A



COPYRIGHT 2018

46798234
HOUSTON RD
SIGN OFF SHEET
ERLANGER, KENTON COUNTY, KY

SHEET(S) 2 OF 8	DWG SCALE NOT TO SCALE
DWG DATE 06/08/2023	SUPERSEDED -
DRAWING NUMBER PNG -G-2	REVISION 0
DISCIPLINE / RESOURCE CENTER / LINE NUMBER	

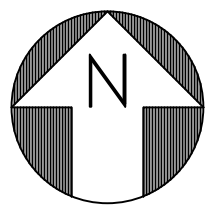

COUNTY OF	ITEM NO.	SHEET NO.
KENTON	06-8916-00	U25

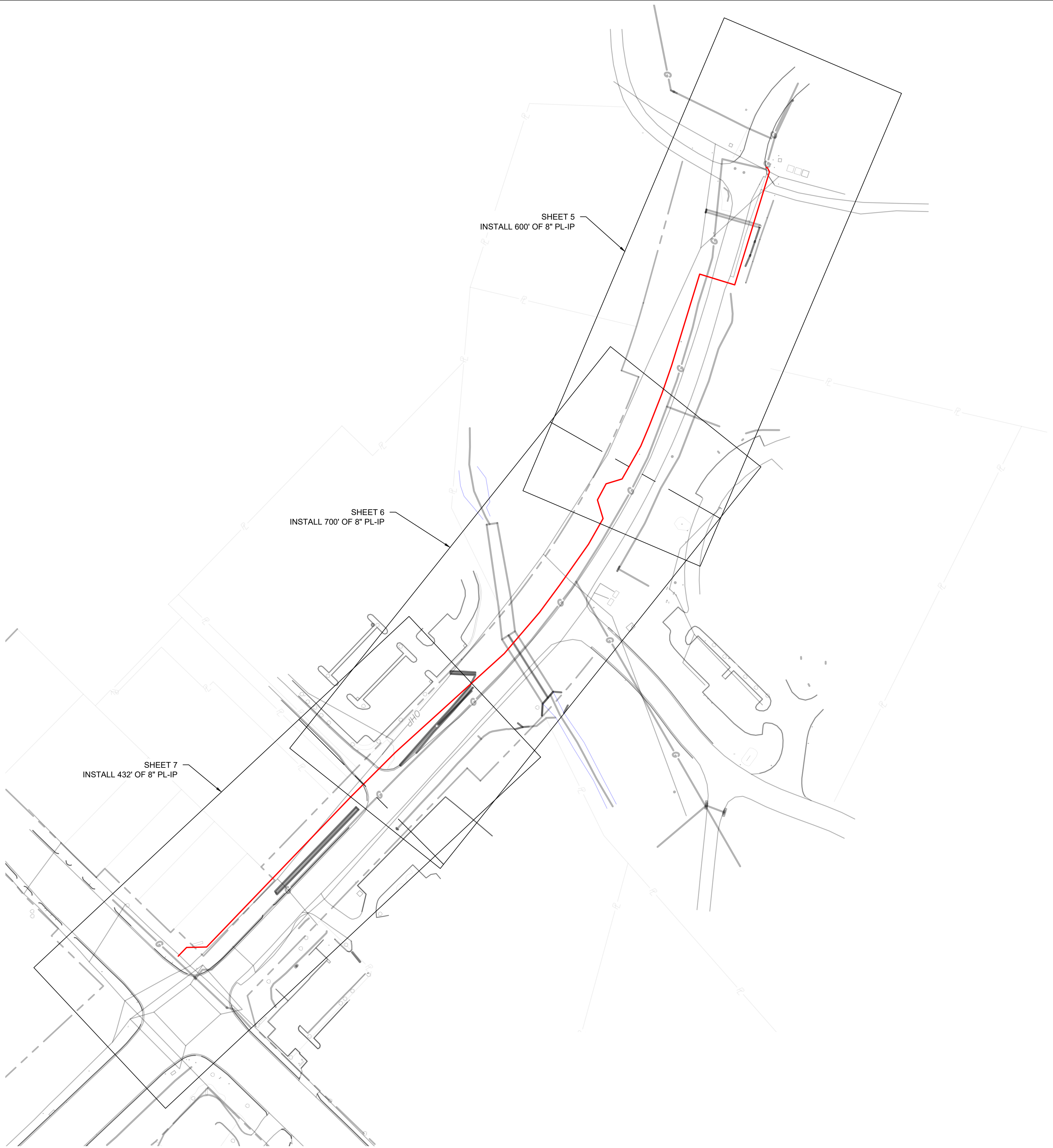

CALL 48 HOURS
BEFORE YOU DIG

*PROPRIETARY & CONFIDENTIAL *ALL RIGHTS RESERVED *DO NOT SCALE THIS DRAWING *USE DIMENSIONS ONLY
DUKE ENERGY & PIEDMONT NATURAL GAS DRAWINGS ARE CONFIDENTIAL *DRAWING IS CURRENT ONLY THROUGH THE LATEST REVISED DATE *TO ENSURE THERE IS NO RISK OF INAPPROPRIATE DISCLOSURE,
ALL PREVIOUS PAPER COPIES OF THIS DRAWING MUST BE DESTROYED IN ACCORDANCE WITH RECORDS & INFO MANAGEMENT (RIM)

NO.	DATE	REVISION(S) DESCRIPTION	DRAFTING/DESIGN	CHECKER/REVIEWER	APPROVING ENGINEER	DESCRIPTION
0	06/08/2023	ISSUED FOR CONSTRUCTION	S.SARAM	A.HUANG	R.ESPOSITO	AREA CODE S587 ACCOUNT NUMBER 46798234 PROJECT NUMBER MX6798234
						DWG TYPE - STATION ID N/A



COPYRIGHT 2018

46798234
HOUSTON RD
PROJECT LAYOUT
ERLANGER, KENTON COUNTY, KY

REF. DWG(S)		0X-XXXX-XXXX-20XX - SHT 1 0X-XXXX-XXXX-20XX - SHT 1	
SHEET(S)		4 OF 8	DWG SCALE NOT TO SCALE
DWG DATE 06/08/2023		SUPERSEDED	-
DRAWING NUMBER			REVISION
PNG -G-4			0
DISCIPLINE / RESOURCE CENTER / LINE NUMBER			

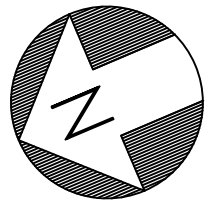

COUNTY OF	ITEM NO.	SHEET NO.
KENTON	06-8916-00	U26

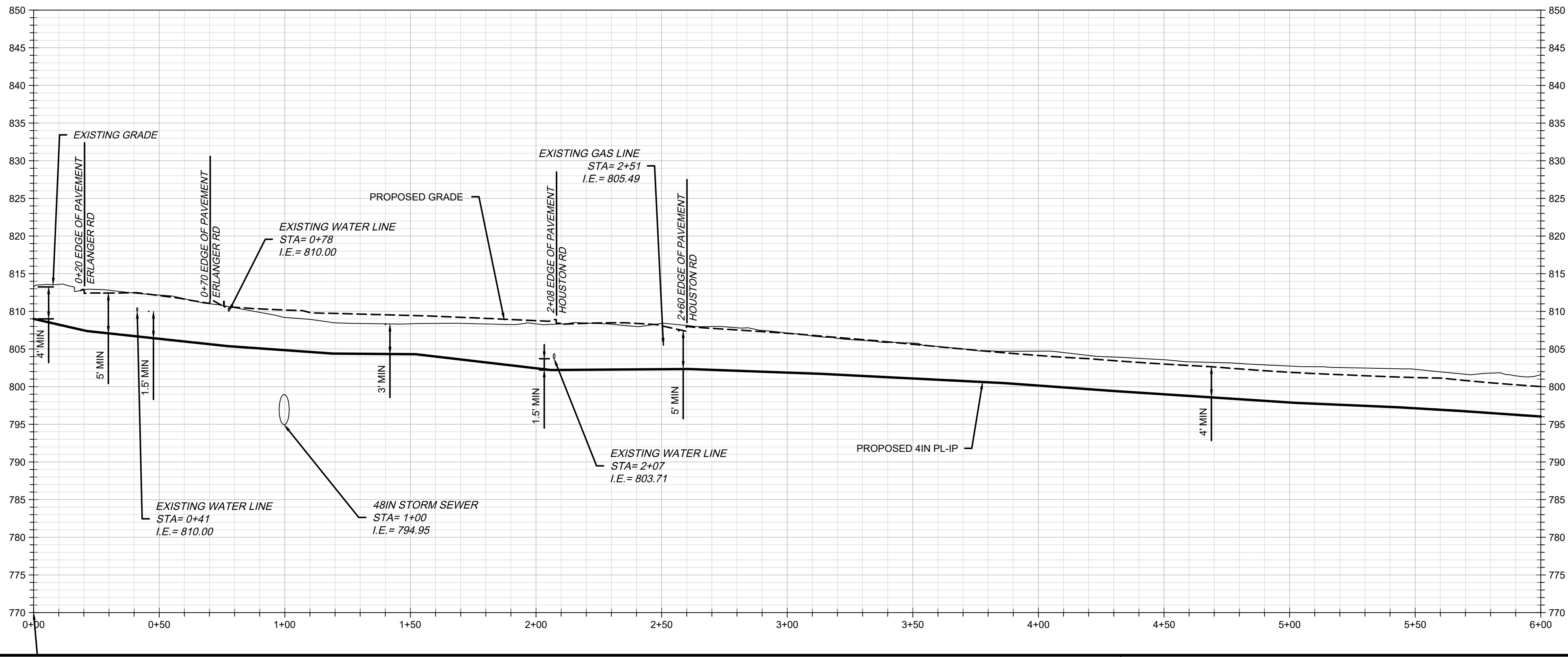
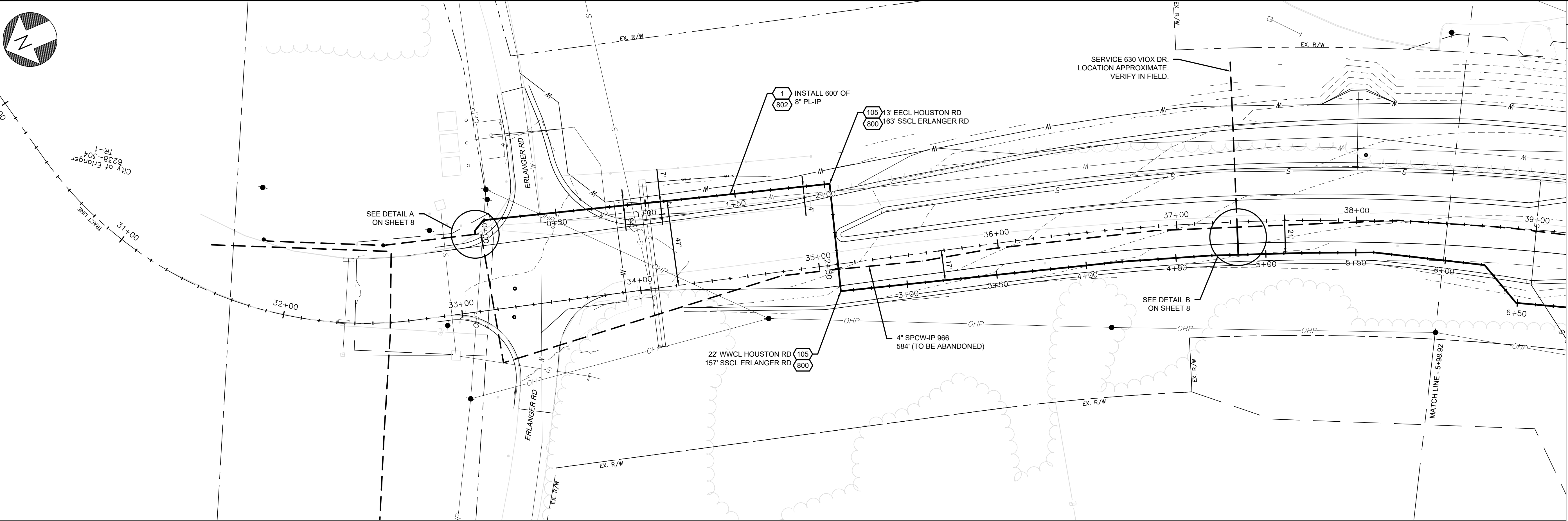

CALL 48 HOURS
BEFORE YOU DIG

*PROPRIETARY & CONFIDENTIAL *ALL RIGHTS RESERVED *DO NOT SCALE THIS DRAWING *USE DIMENSIONS ONLY DUKE ENERGY & PIEDMONT NATURAL GAS DRAWINGS ARE CONFIDENTIAL *DRAWING IS CURRENT ONLY THROUGH THE LATEST REVISED DATE *TO ENSURE THERE IS NO RISK OF INAPPROPRIATE DISCLOSURE, ALL PREVIOUS PAPER COPIES OF THIS DRAWING MUST BE DESTROYED IN ACCORDANCE WITH RECORDS & INFO MANAGEMENT (RIM)						
NO.	DATE	REVISION(S) DESCRIPTION	DRAFTING/DESIGN	CHECKER/REVIEWER	APPROVING ENGINEER	DESCRIPTION
0	06/08/2023	ISSUED FOR CONSTRUCTION	S.ARAM	A.HUANG	R.ESPOSITO	AREA CODE S587 ACCOUNT NUMBER 46798234 PROJECT NUMBER MX6798234
						DWG TYPE - STATION ID N/A



COPYRIGHT 2018

46798234
HOUSTON RD
ALIGNMENT SHEET STA 0+00 TO STA 6+00
ERLANGER, KENTON COUNTY, KY

REF. DWG(S)		0X-XXXXX-XXXX-20XX - SHT 1 0X-XXXXX-XXXX-20XX - SHT 1	
SHEET(S)	5 OF 8	DWG SCALE	1"=30'
DWG DATE	06/08/2023	SUPERSEDED	-
DRAWING NUMBER			REVISION
PNG -C-1			0
DISCIPLINE / RESOURCE CENTER / LINE NUMBER			

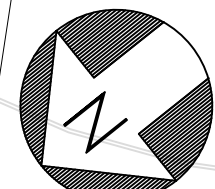

COUNTY OF	ITEM NO.	SHEET NO.
KENTON	06-8916-00	U27

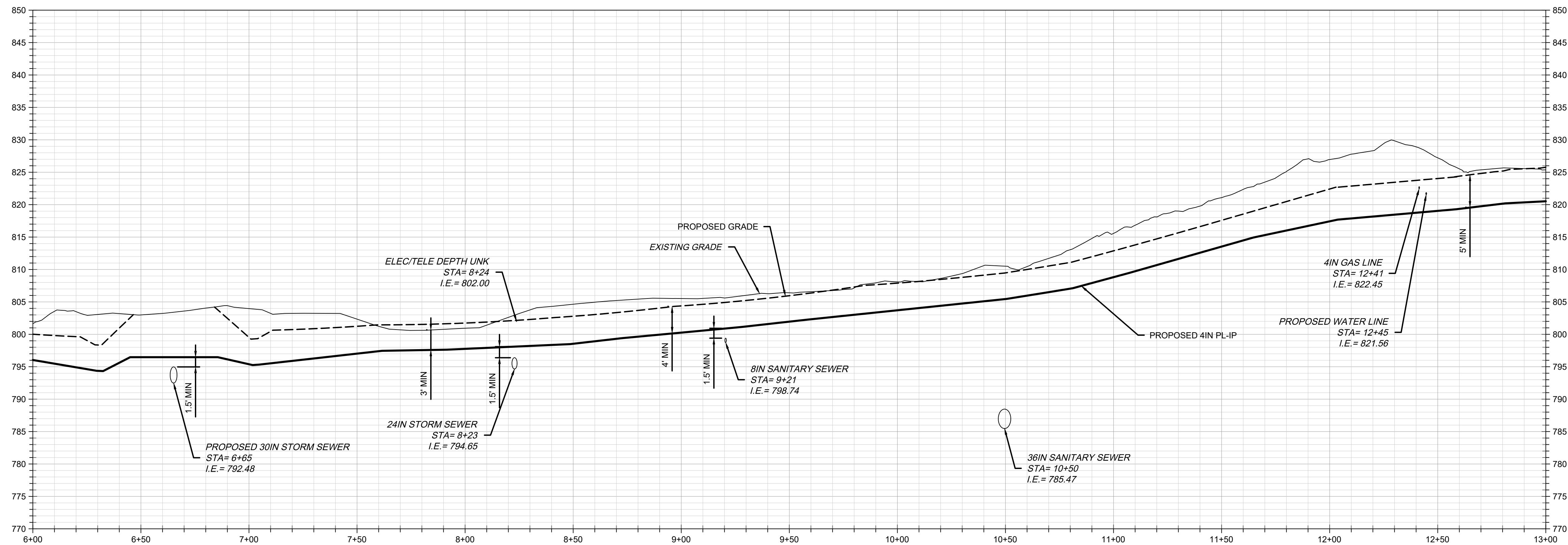
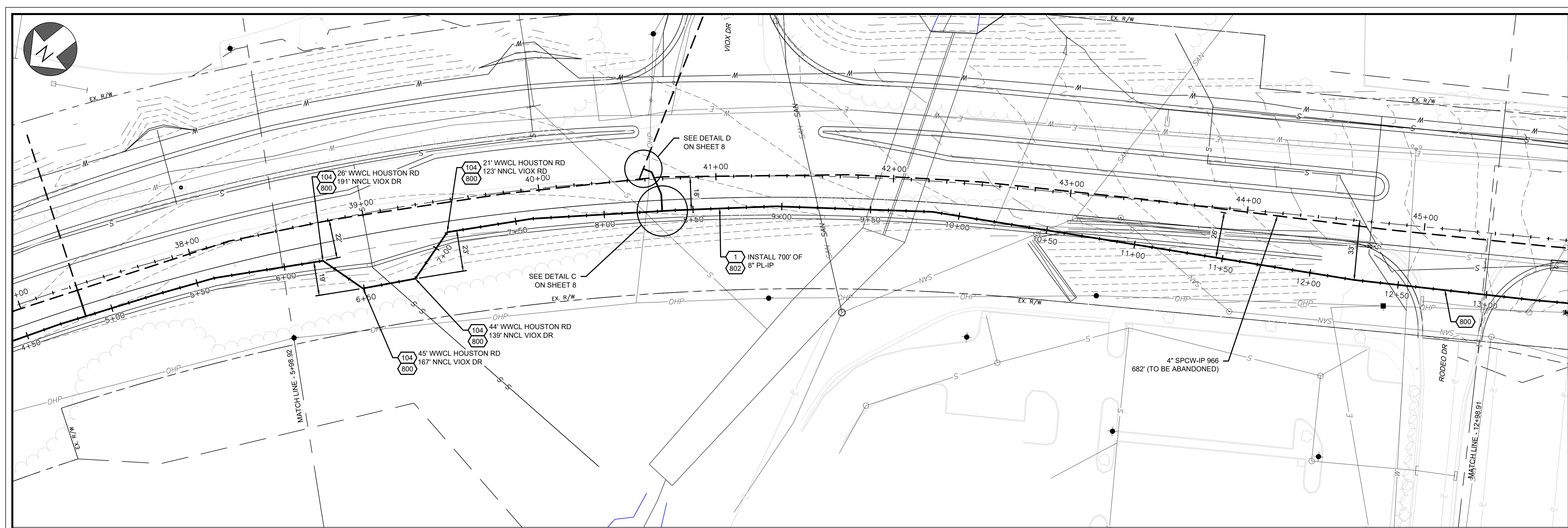

CALL 48 HOURS
BEFORE YOU DIG

*PROPRIETARY & CONFIDENTIAL *ALL RIGHTS RESERVED *DO NOT SCALE THIS DRAWING *USE DIMENSIONS ONLY DUKE ENERGY & PIEDMONT NATURAL GAS DRAWINGS ARE CONFIDENTIAL *DRAWING IS CURRENT ONLY THROUGH THE LATEST REVISED DATE *TO ENSURE THERE IS NO RISK OF INAPPROPRIATE DISCLOSURE, ALL PREVIOUS PAPER COPIES OF THIS DRAWING MUST BE DESTROYED IN ACCORDANCE WITH RECORDS & INFO MANAGEMENT (RIM)						
NO.	DATE	REVISION(S) DESCRIPTION	DRAFTING/DESIGN	CHECKER/REVIEWER	APPROVING ENGINEER	DESCRIPTION
0	06/08/2023	ISSUED FOR CONSTRUCTION	S.ARAM	A.HUANG	R.SPOSITO	AREA CODE S587
						ACCOUNT NUMBER 46798234
						PROJECT NUMBER MX6798234
						DWG TYPE -
						STATION ID N/A



COPYRIGHT 2018

46798234
HOUSTON RD
ALIGNMENT SHEET STA 6+00 TO STA 13+00
ERLANGER, KENTON COUNTY, KY

REF. DWG(S)	0X-XXXXX-XXXX-20XX - SHT 1 0X-XXXXX-XXXX-20XX - SHT 1
SHEET(S)	6 OF 8
DWG SCALE	1"=30'
DWG DATE	06/08/2023
SUPERSEDED	-
DRAWING NUMBER	PNG -C-2
REVISION	0
DISCIPLINE / RESOURCE CENTER / LINE NUMBER	

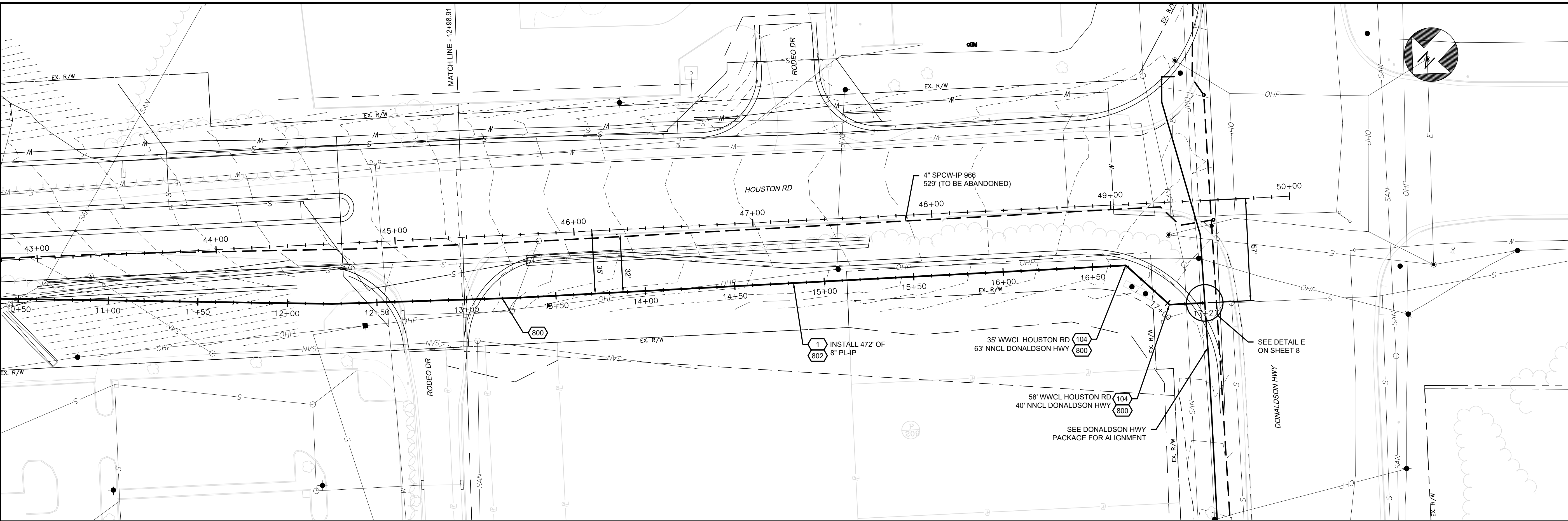

COUNTY OF	ITEM NO.	SHEET NO.
KENTON	06-8916-00	U28

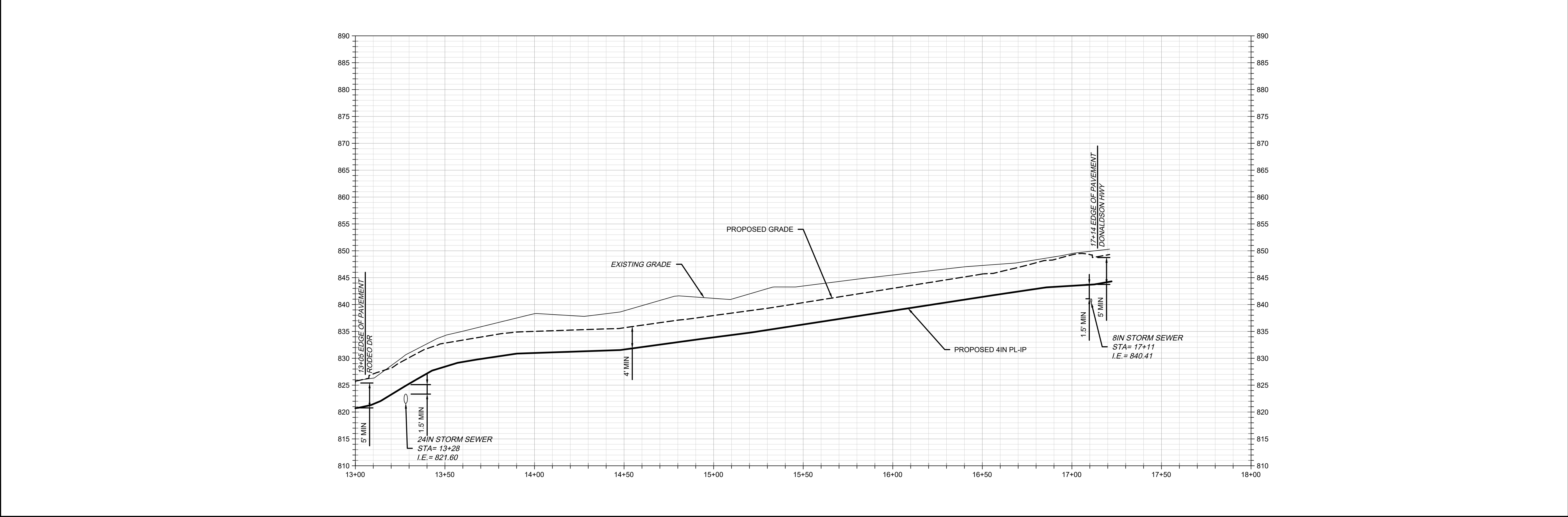

811 Know what's below. Call before you dig.		CALL 48 HOURS BEFORE YOU DIG	
---	--	---------------------------------	--

*PROPRIETARY & CONFIDENTIAL *ALL RIGHTS RESERVED *DO NOT SCALE THIS DRAWING *USE DIMENSIONS ONLY DUKE ENERGY & PIEDMONT NATURAL GAS DRAWINGS ARE CONFIDENTIAL *DRAWING IS CURRENT ONLY THROUGH THE LATEST REVISED DATE *TO ENSURE THERE IS NO RISK OF INAPPROPRIATE DISCLOSURE, ALL PREVIOUS PAPER COPIES OF THIS DRAWING MUST BE DESTROYED IN ACCORDANCE WITH RECORDS & INFO MANAGEMENT (RIM)							46798234 HOUSTON RD ALIGNMENT SHEET STA 13+00 TO STA 17+72 ERLANGER, KENTON COUNTY, KY	
NO.	DATE	REVISION(S) DESCRIPTION	DRAFTING/DESIGN	CHECKER/REVIEWER	APPROVING ENGINEER	DESCRIPTION	AREA CODE	S587
0	06/08/2023	ISSUED FOR CONSTRUCTION	S.ARAM	A.HUANG	R.ESPOSITO	ACCOUNT NUMBER	46798234	
						PROJECT NUMBER	MX6798234	
						DWG TYPE	-	
						STATION ID	N/A	

REF. DWG(S)	0X-XXXXX-XXXX-20XX - SHT 1 0X-XXXXX-XXXX-20XX - SHT 1
SHEET(S)	7 OF 8
DWG SCALE	1"=30'
DWG DATE	06/08/2023
SUPERSEDED	-
DRAWING NUMBER	PNG -C-3
REVISION	0
DISCIPLINE / RESOURCE CENTER / LINE NUMBER	

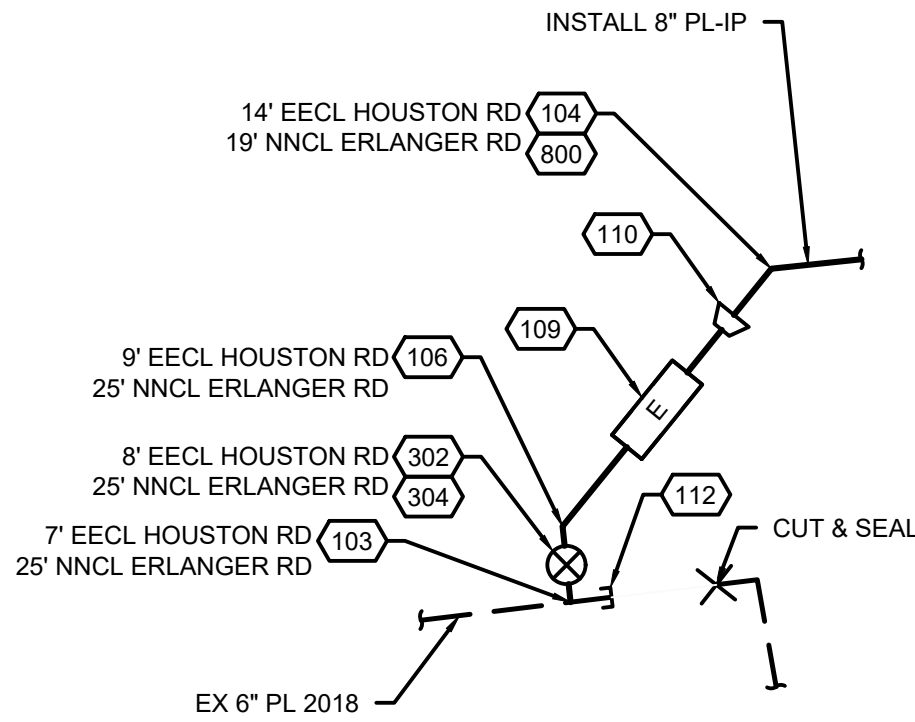

DETAIL A
SCALE: NTS
5

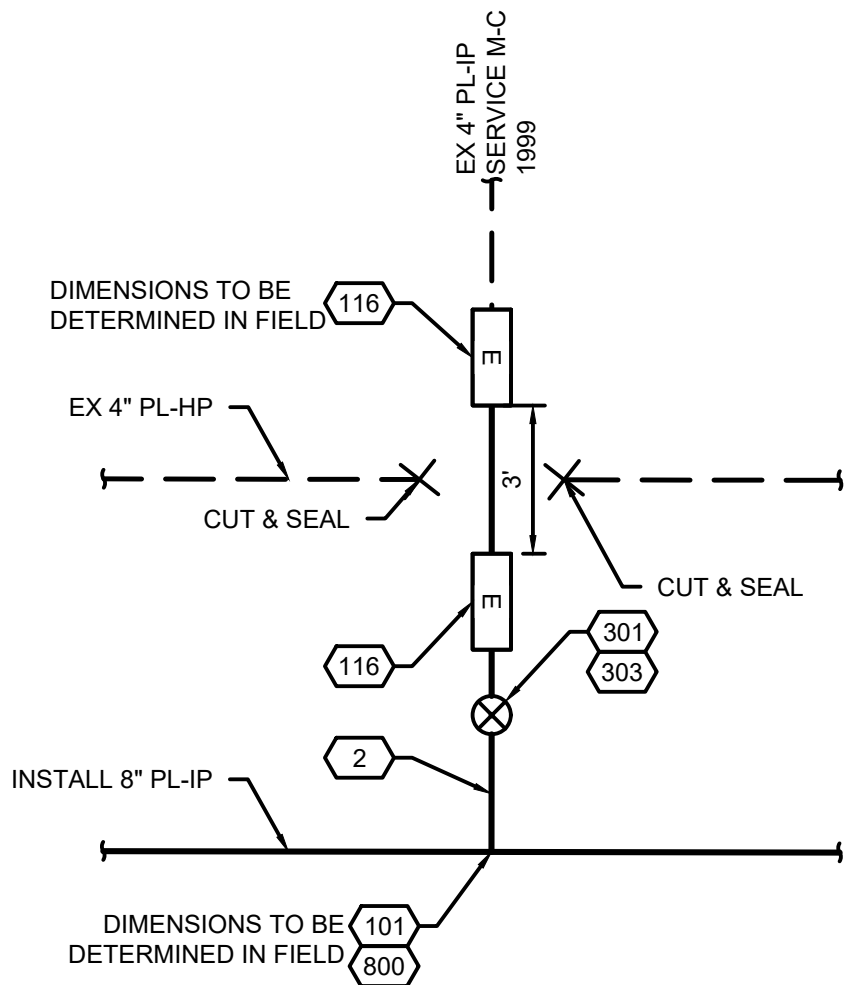

DETAIL B
SCALE: NTS
5

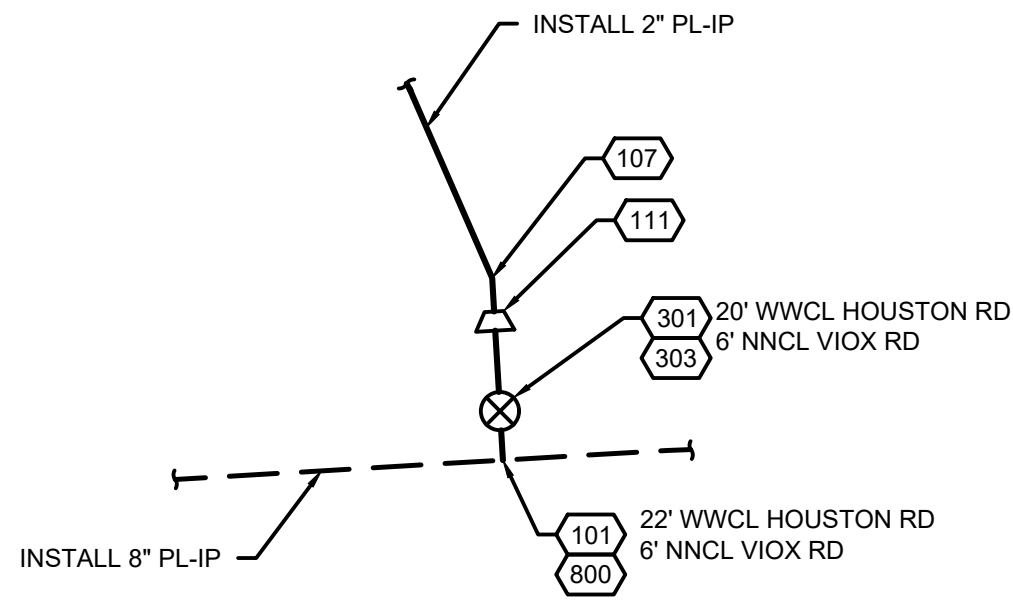

DETAIL C
SCALE: NTS
6

VALVE#: _____ SIZE: 6"
MANUFACTURER: _____
FIG.#: _____ W.O.G.: _____
GATE: _____ PLUG: _____ OTHER: BALL
TURNS TO OPEN: _____
LOCATION: _____
____ FT _____ IN
____ FT _____ IN
____ FT _____ IN
BOX: _____ PIT: _____ COVER AT MAIN _____ FT _____ IN
REMARKS: _____

VALVE#: _____ SIZE: 4"
MANUFACTURER: _____
FIG.#: _____ W.O.G.: _____
GATE: _____ PLUG: _____ OTHER: BALL
TURNS TO OPEN: _____
LOCATION: _____
____ FT _____ IN
____ FT _____ IN
____ FT _____ IN
BOX: _____ PIT: _____ COVER AT MAIN _____ FT _____ IN
REMARKS: _____

VALVE#: _____ SIZE: 4"
MANUFACTURER: _____
FIG.#: _____ W.O.G.: _____
GATE: _____ PLUG: _____ OTHER: BALL
TURNS TO OPEN: _____
LOCATION: _____
____ FT _____ IN
____ FT _____ IN
____ FT _____ IN
BOX: _____ PIT: _____ COVER AT MAIN _____ FT _____ IN
REMARKS: _____

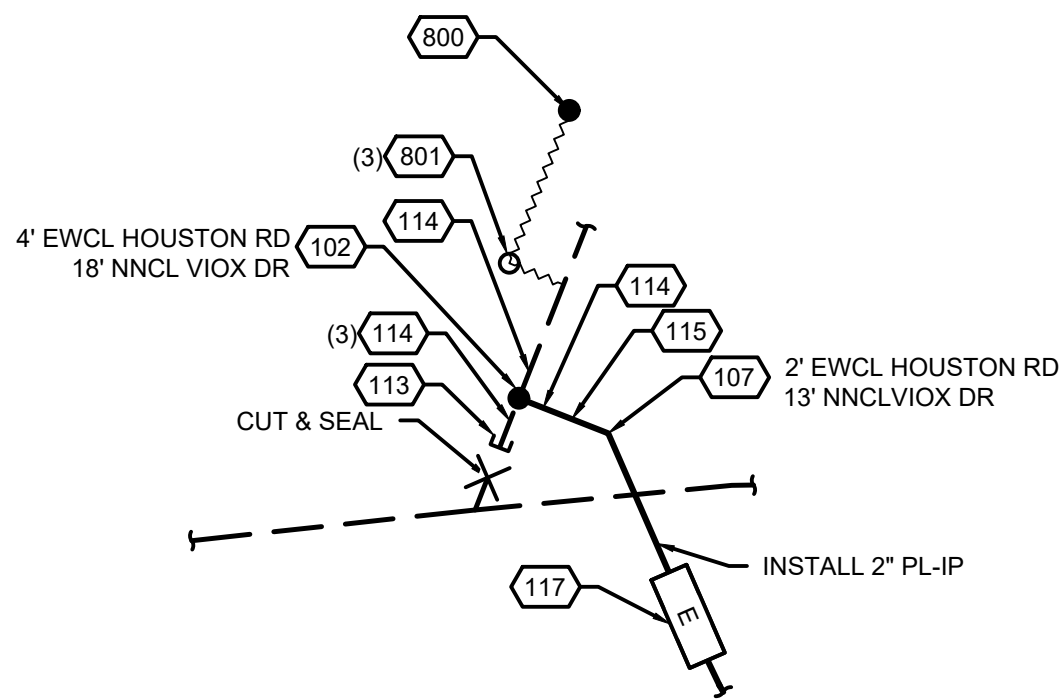

DETAIL D
SCALE: NTS
6

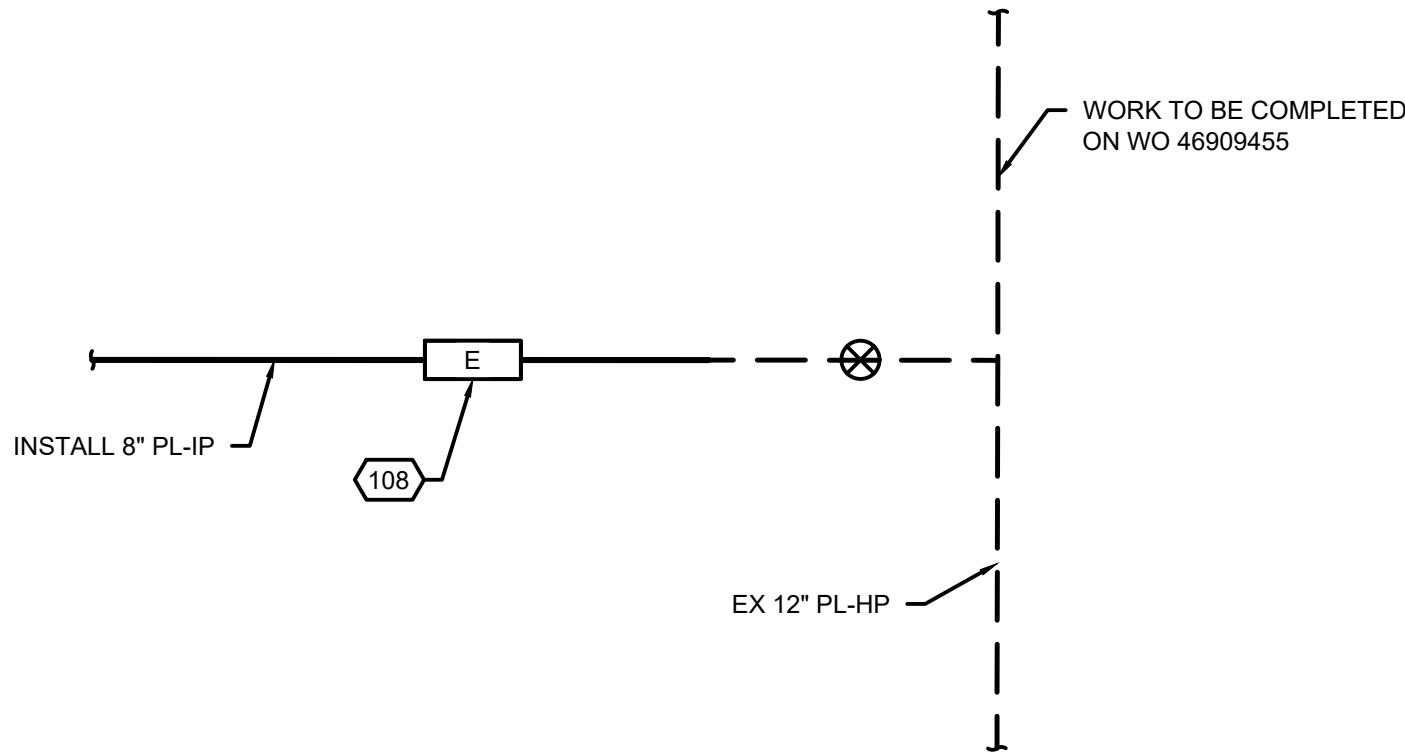

DETAIL E
SCALE: NTS
7



CALL 48 HOURS
BEFORE YOU DIG

REF. DWG(S)		0X-XXXX-XXXX-20XX - SHT 1 0X-XXXX-XXXX-20XX - SHT 1	
SHEET(S)		8 OF 8	DWG SCALE NOT TO SCALE
DWG DATE		06/08/2023	SUPERSEDED -
DRAWING NUMBER			REVISION
PNG -C-4			0
DISCIPLINE / RESOURCE CENTER / LINE NUMBER			

*PROPRIETARY & CONFIDENTIAL *ALL RIGHTS RESERVED *DO NOT SCALE THIS DRAWING *USE DIMENSIONS ONLY
DUKE ENERGY & PIEDMONT NATURAL GAS DRAWINGS ARE CONFIDENTIAL *DRAWING IS CURRENT ONLY THROUGH THE LATEST REVISED DATE *TO ENSURE THERE IS NO RISK OF INAPPROPRIATE DISCLOSURE,
ALL PREVIOUS PAPER COPIES OF THIS DRAWING MUST BE DESTROYED IN ACCORDANCE WITH RECORDS & INFO MANAGEMENT (RIM)

NO.	DATE	REVISION(S) DESCRIPTION	DRAFTING/DESIGN	CHECKER/REVIEWER	APPROVING ENGINEER	DESCRIPTION
0	06/08/2023	ISSUED FOR CONSTRUCTION	S.ARAM	A.HUANG	R.ESPOSITO	AREA CODE S587 ACCOUNT NUMBER 46798234 PROJECT NUMBER MX6798234
						DWG TYPE - STATION ID N/A



46798234
HOUSTON RD
LINE DETAILS
ERLANGER, KENTON COUNTY, KY

PROFESSIONAL ENGINEER/ARCHITECT STAMP